

CRB - Confirming the applicants identity (Section X)

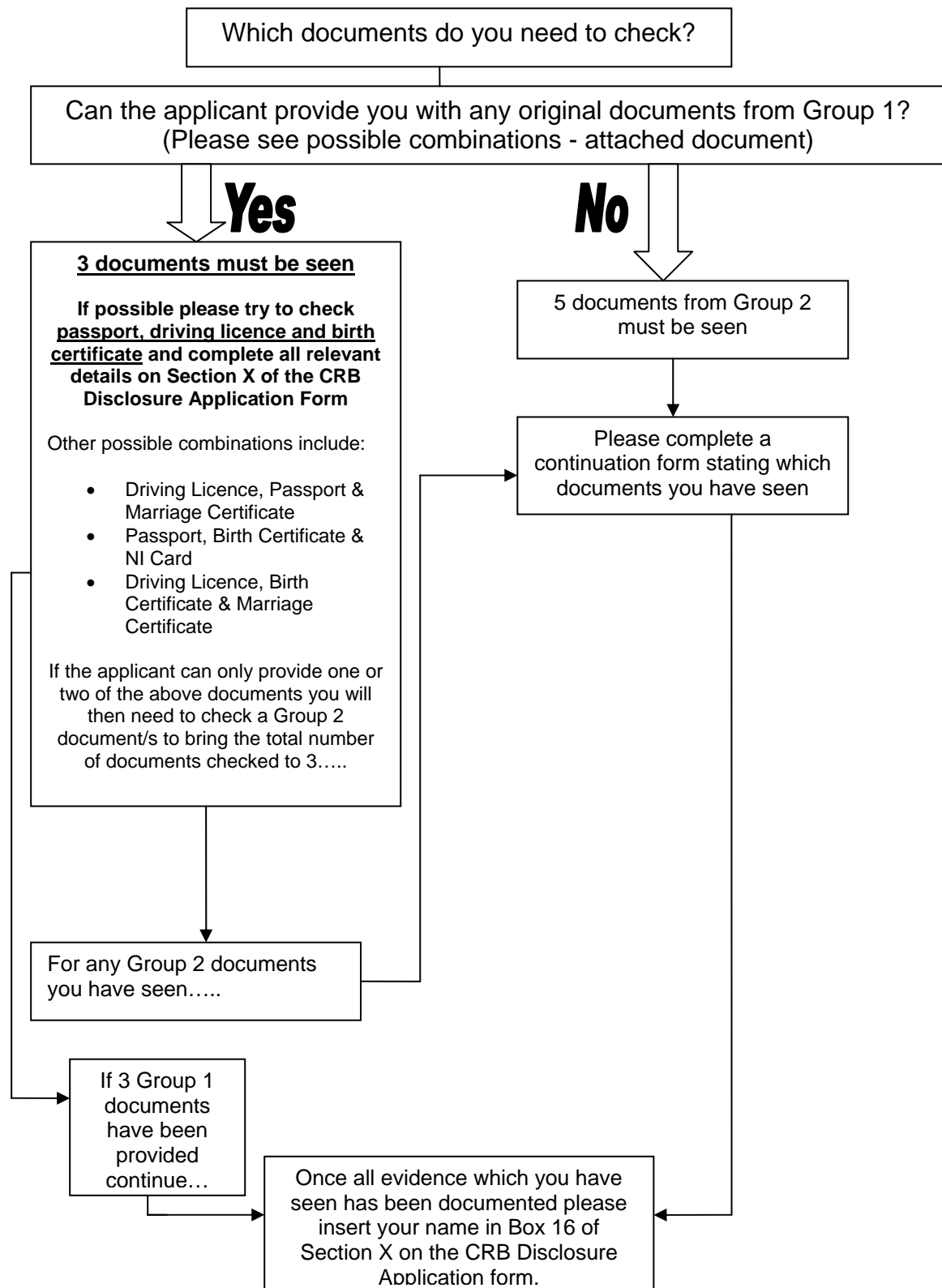

CRB CHECKING - POSSIBLE COMBINATIONS OF DOCUMENTS

- 1 Any 3 of the Group One documents (*e.g passport, driving licence and birth certificate*); OR
- 2 Any 2 of the Group One documents + any 1 of the Group Two documents (*e.g passport, driving licence and utility bill*); OR
- 3 Any 1 of the Group One documents + any 2 of the Group Two documents; or
- 4 Any 5 of the Group Two documents

| Group One documents – Complete relevant details on Section X |
|--|
| <ul style="list-style-type: none">- Valid passport – <i>any nationality</i>- UK Driving Licence – <i>photo or paper</i>- Original UK Birth Certificate- Valid Photo ID card – <i>EU country</i>- UK Firearms Licence |

| Group Two documents – Complete relevant details on Continuation Form |
|--|
| <ul style="list-style-type: none">- Marriage certificate- Non original UK birth certificate- Valid National Insurance Number card- Valid vehicle registration document- Valid NHS card- Connexions card- Valid Insurance Certificate- Exam certificate eg GCSE, NVQ- Certificate of British Nationality <p><i>(documents above can have been issued at any time)</i></p> <ul style="list-style-type: none">- P4/P60- Mortgage statement- Child benefit book- Work permit/visas- Financial statement (pension, endowment, ISA)- Court summons <p><i>(documents above must be issued within past year)</i></p> <ul style="list-style-type: none">- Bank or Building society statement- Utility bill (electricity, gas, water, phone including mobile phone bill or contract)- Store card statement- Correspondence from Benefits Agency, Employment Service, Inland Revenue or Local Authority- Mail order catalogue statement- Addressed payslip- Valid TV Licence Credit Card statement <p><i>(documents above must be issued within last 3 months)</i></p> |